

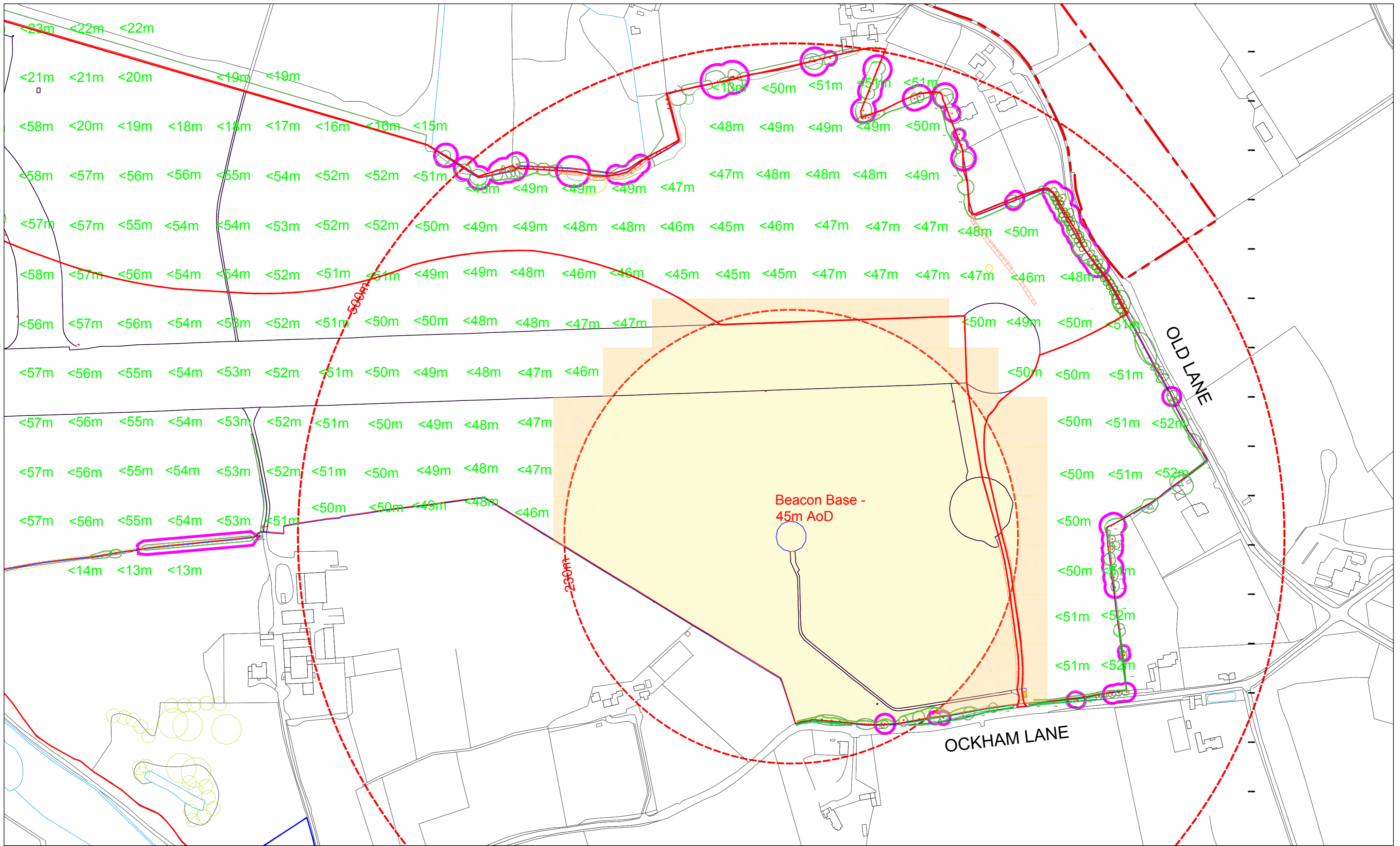





**APPENDIX 2.1**  
**SANG PLANTING HEIGHTS**



THIS DRAWING SHOULD NOT BE SCALED.  
 THIS DRAWING IS COPYRIGHT.  
 OS Plans reproduced from Ordnance Survey Data by permission of Ordnance Survey, © Crown Copyright. All rights reserved. Licence No. 0100031673

**DAVIESLANDSCAPE**  
 ARCHITECTS  
 Suite F1, Stroud House, Russell Street, Stroud, Gloucestershire, GL5 3AN  
 t. 01453 760380 e. info@d-la.co.uk w. www.d-la.co.uk

-  Existing Beacon
-  Existing Contours
-  Northern SANG - Enabling Works Boundary

-  230m Exclusion Zone
-  500m NATS Buffer

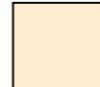
-  <47m Maximum Vegetation Heights - (Levels Above Ordnance Datum)
-  Additional Vegetation Exclusion Zone Beyond 230m

Note: Max Vegetation Heights taken from Cyrus Maximum Building Drg - CL-4993-DRW-007, less 3m.

CLIENT:		<b>Taylor Wimpey</b>	
PROJECT:			
DRAWING TITLE:		Enabling Works at Former Wisley Airfield	
DRAWING TITLE:		Northern SANG Planting Heights (Yr 2021)	
DATE:	15-09-2020	SCALE:	1-2500@A2
JOB NO.:	1996	DRAWN BY:	MD
DWG NO.:	1996.L02.P00.	REV:	00
<small>V:\Server DATA\PROJECT FILES\1996 Wisley        TW\Landscapes\Drawings\Planning\1996.L02.P00 Northern SANG        Planting Heights (Year 2021).dwg</small>			