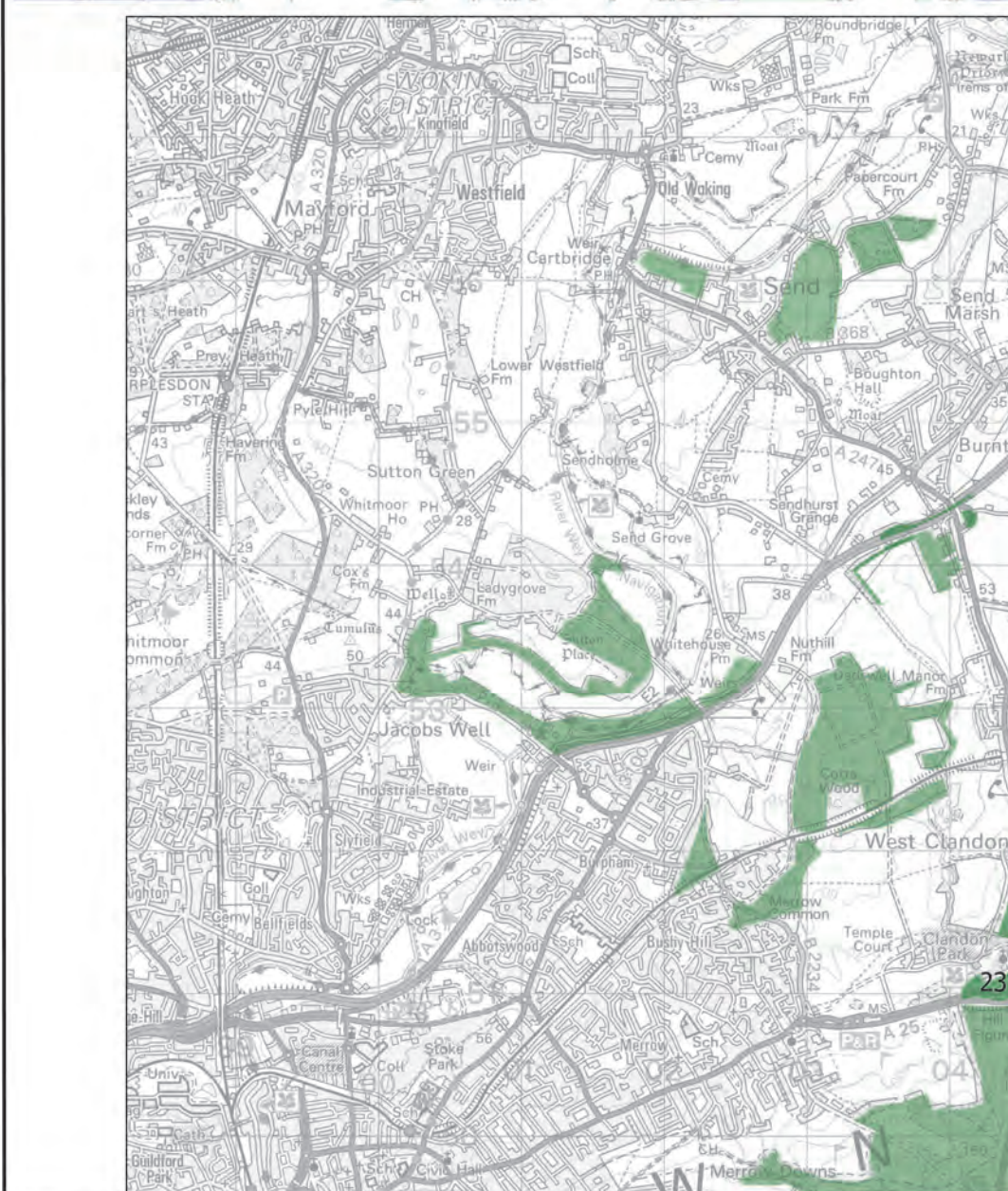
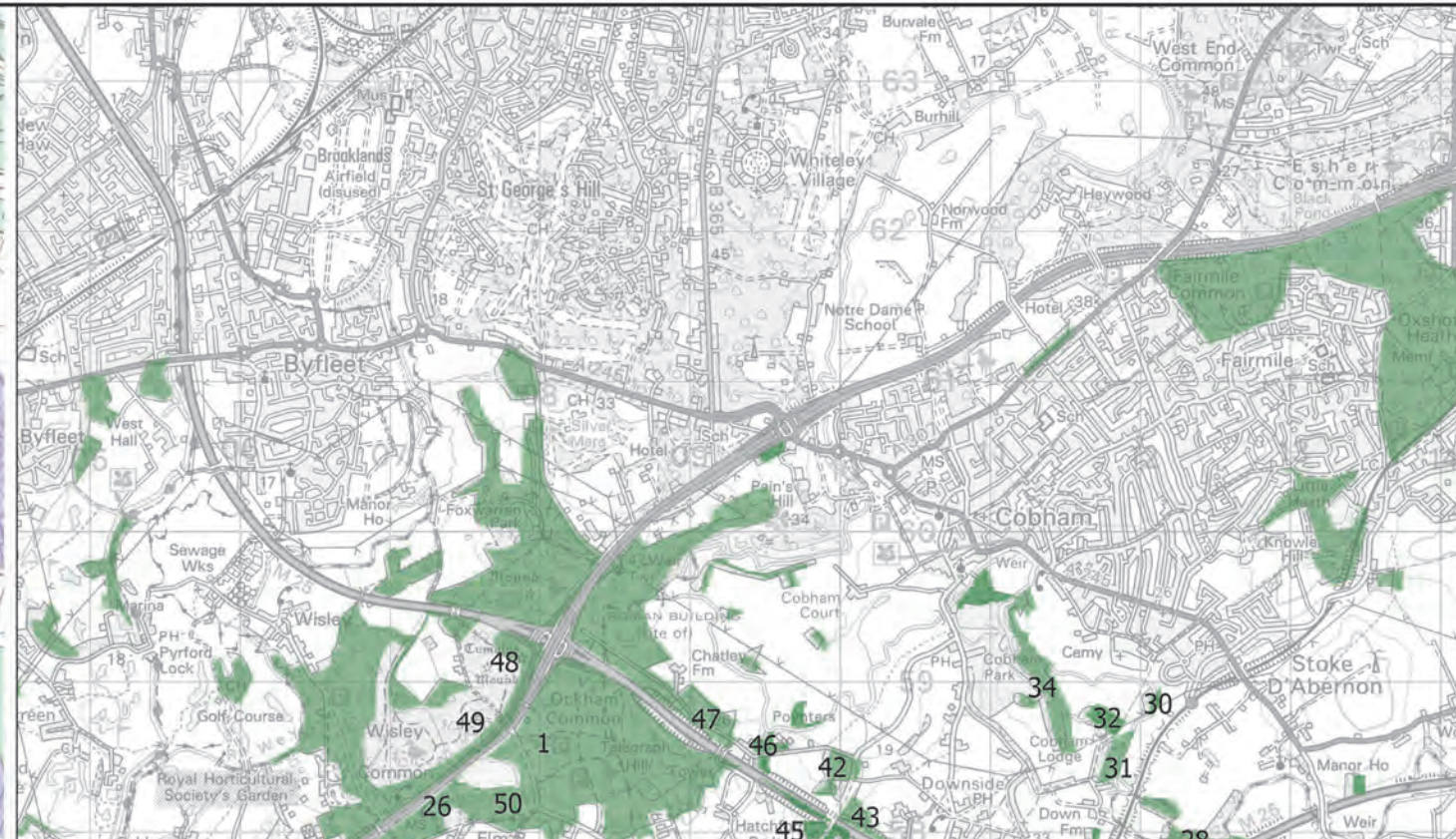
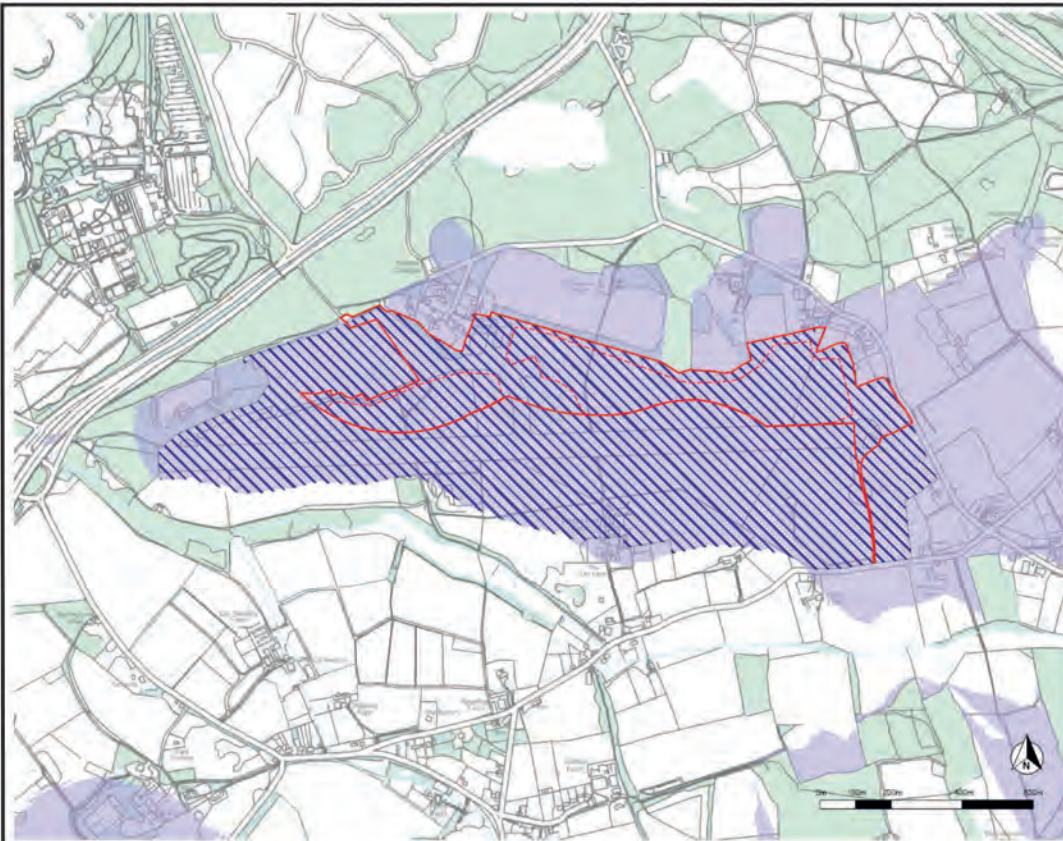





FIGURE 5.1
ZTV AND STUDY AREA



-  Site Boundary
-  AONB Boundary
-  Existing Woodland

Notes:
Proposed developments height taken as 25.1 m above terrain.

Existing urban areas modelled at 8.5m

Significant woodland areas measured on site by arborist and modelled as per measured heights- Other woodland modelled at 10m height.

FIGURE 5.1
ZTV & Study Area

1:50,000 @ A3



Ordnance Survey © Crown Copyright 2020. All rights reserved.
Licence number 100022432

