

**FIGURE 6.5**  
**WORKS AREA**



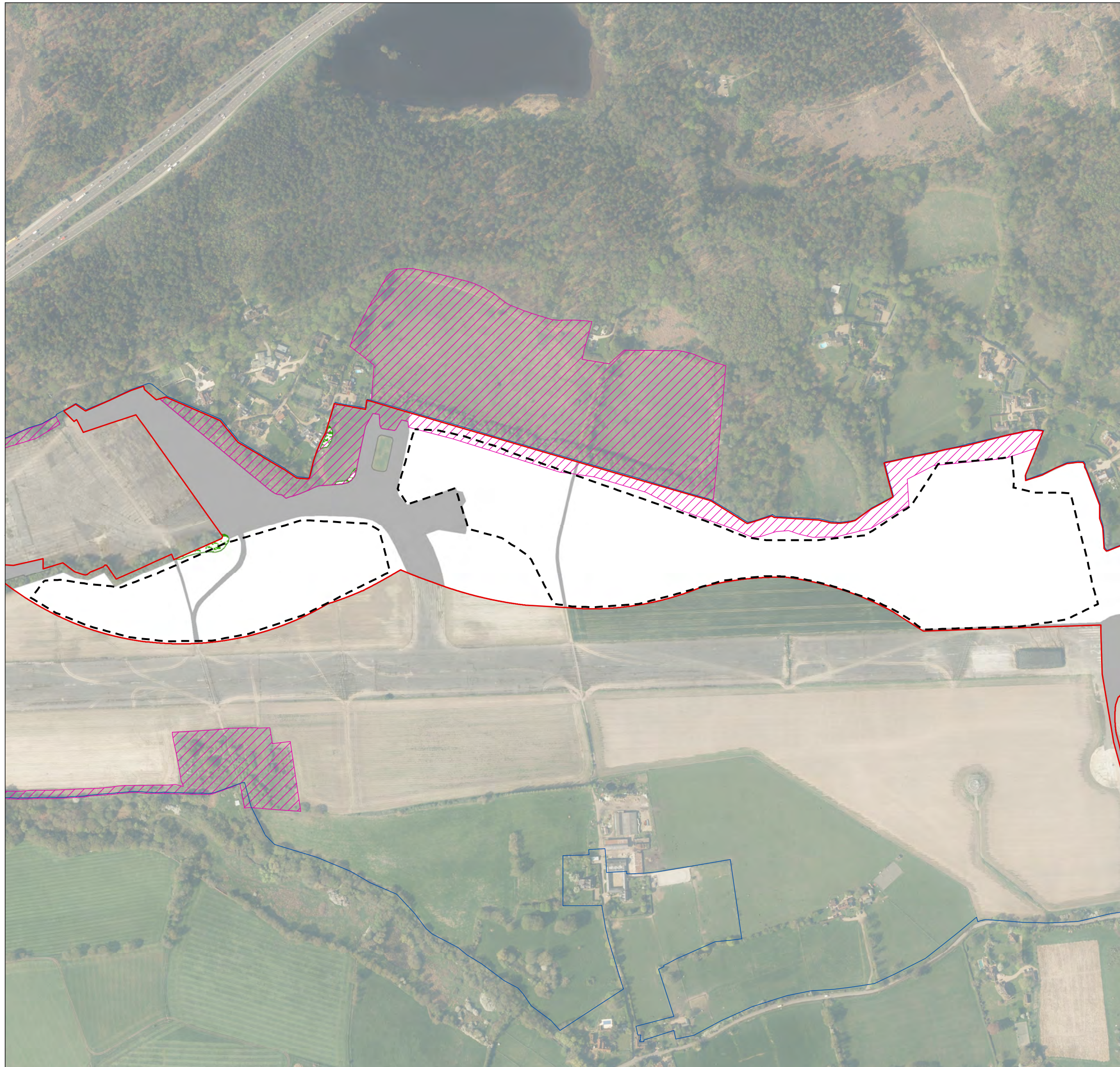



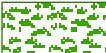



Figure 6.5 Works Area

KEY

-  Application Site boundary
-  Wider Allocation Boundary
-  Wisley Airfield SNCI
-  Arable
-  Scrub
-  Hardstanding
-  Extent of earthworks

Earthworks area:

Arable: 17.5 ha  
 SNCI: 0.13 ha  
 Scrub: 0.01 ha

SCALE: 1:5,250 at A3

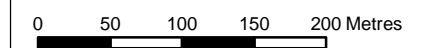

Ecological Planning & Research

CLIENT: Taylor Wimpey

PROJECT: Former Wisley Airfield

DATE: 21 December 2020